

For more information about this service visit:  
[www.lancashire.gov.uk](http://www.lancashire.gov.uk)

This information has also been translated into Bangla,  
Gujarati, Punjabi and Urdu.

### Bangla

এই প্রচারপত্র বাংলা, গুজরাতি, পাঞ্জাবী এবং উর্দু সহ বিভিন্ন ভাষায় অনুবাদ করা হয়েছে। আপনি যদি এই তথ্য বাংলায় পেতে চান তাহলে অনুগ্রহপূর্বক 0808 144 2248 নাম্বারে ফোন করুন।

### Gujarati

આ પત્રિકાનો અનુવાદ વિવિધ પ્રકારની ભાષાઓમાં પણ કરવામાં આવ્યો છે. જો તમે ઓંગલા, ગુજરાતી, પંજાબી અને ઉર્દુનો સમાવેશ થાય છે. જો તમને ગુજરાતીમાં અનુવાદ કરેલી માહિતીની જરૂર હોય તો કૃપા કરીને 0808 144 2256 ઉપર ટેલિફોન કરશો.

### Punjabi

ਇਸ ਪਰਚੇ ਦਾ ਤਰਜਮਾ ਕਈ ਭਾਸ਼ਾਵਾਂ ਵਿਚ ਕੀਤਾ ਗਿਆ ਹੈ ਜਿਸ ਵਿਚ ਬੰਗਲਾ, ਗੁਜਰਾਤੀ, ਪੰਜਾਬੀ ਅਤੇ ਉਰਦੂ ਸ਼ਾਮਲ ਹਨ। ਜੇ ਤੁਹਾਨੂੰ ਇਹ ਜਾਣਕਾਰੀ ਪੰਜਾਬੀ ਵਿਚ ਚਾਹੀਦੀ ਹੈ ਤਾਂ ਕਿਰਪਾ ਕਰਕੇ ਇਸ ਨੰਬਰ ਤੇ ਟੈਲੀਫੋਨ ਕਰੋ : 0808 144 2260

### Urdu

اس لیفلٹ کا بنگالی، گجراتی، پنجابی اور اردو زبان سمیت بہت سی زبانوں میں ترجمہ کیا گیا ہے۔ اگر آپ کو ترجمہ کی گئی معلومات اردو زبان میں چاہیے ہیں تو براۓ مہربانی 0808 144 2291 پر رابطہ قائم کریں۔

For all other languages; information in 'easy read' format for people who have a learning disability; large print; Braille; or audiotape contact: **(01772) 534313**.

**APril 2006**

Review date : April 2007

ACS07



# Carers assessment request form

Putting people first



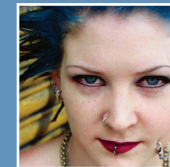

## What is a carer?

A carer is someone who looks after a spouse or partner, parent, brother or sister, adult son or daughter, other relative or friend who is ill or disabled and who would not be able to live in the community without this help. Carers can be from any section of the community and from any culture.

A carer assessment can find out what help carers might need. To find out if you are eligible for help from Lancashire County Council, fill in this form and return it to your local social care services office and we will get in touch.

### About you

Name: \_\_\_\_\_

Address: \_\_\_\_\_

\_\_\_\_\_ Post code: \_\_\_\_\_

Tel: \_\_\_\_\_ Date of birth: \_\_\_\_\_

Your GP: \_\_\_\_\_

### About the person you care for

Name: \_\_\_\_\_

Address (if different): \_\_\_\_\_

\_\_\_\_\_ Post code: \_\_\_\_\_

Tel: \_\_\_\_\_ Date of birth: \_\_\_\_\_

Type of disability: \_\_\_\_\_

GP: \_\_\_\_\_

### What is your relationship?

Spouse/partner       Son/daughter

Parent       Other relative

Friend

### Do other relatives or friends help you care?

Yes

No



### What sort of help do you provide?

(Tick all those that apply - tick more than once to show time taken or worry caused)

- |  |  |
|--|--|
| <input type="checkbox"/> Shopping                      | <input type="checkbox"/> Getting in/out of bed |
| <input type="checkbox"/> Housework                     | <input type="checkbox"/> Getting dressed       |
| <input type="checkbox"/> Preparing meals               | <input type="checkbox"/> Using the toilet      |
| <input type="checkbox"/> Dealing with finances         | <input type="checkbox"/> Help at night         |
| <input type="checkbox"/> Help with bathing             | <input type="checkbox"/> Offering reassurance  |
| <input type="checkbox"/> Laundry                       | <input type="checkbox"/> Managing social life  |
| <input type="checkbox"/> Help with medicines/treatment |  |

### Do you or the person you care for get any help at the moment?

- |  |   |
|--|---|
| <input type="checkbox"/> Social worker   | <input type="checkbox"/> Home care      |
| <input type="checkbox"/> Meals on wheels | <input type="checkbox"/> Health visitor |
| <input type="checkbox"/> District nurse  | <input type="checkbox"/> Volunteers     |

Anything else (please describe): \_\_\_\_\_

\_\_\_\_\_

### Are you able to take a break from caring?

- Yes  No

If yes, how often? \_\_\_\_\_

### As well as caring, what other responsibilities do you have?

- |  |  |
|--|--|
| <input type="checkbox"/> Children          | <input type="checkbox"/> Other family  |
| <input type="checkbox"/> Job               | <input type="checkbox"/> School        |
| <input type="checkbox"/> Further education | <input type="checkbox"/> Anything else |

### Does caring affect your health?

- Yes  No

### What are the problems you have as a carer?



## What extra support would improve your quality of life?

## Any other comments?

## Carers support group ...

Your local organisation offers independent information and support. We will forward your name and address to them. If you do not want us to do this, please tick the box.

Return this form to your local social care services office and you will be contacted within 20 days to arrange an assessment visit.

**Accrington** - 44 Union St,  
Accrington BB5 1PL.

**Bamber Bridge** -8 Brindle Road,  
Bamber Bridge, Preston PR5 1TD.

**Burnley** - Chaddesley House,  
Manchester Road, Burnley BB11  
1HW.

**Chorley** - Peter House, Peter Street,  
Chorley PR7 2RP.

Calder House, Highfield Road North,  
Chorley PR7 1PH.

**Clitheroe** - JDO, off Pimlico Road,  
Clitheroe BB7 2BL

**Colne** - 2a Market Place, Colne BB8  
0HY

**Kirkham** - 29 Station Road, Kirkham  
PR4 2HB.

**Lancaster** - White Cross, South  
Road, Lancaster LA1 4XQ.

**Leyland** - 4/5 Balfour Court,  
Leyland, Preston PR5 2TD.

**Lytham St Annes** - Estates Office,  
Hastings Place, Lytham St Annes  
FY8 5LZ.

**Morecambe** - Unit 6 Northgate,  
White Lund Industrial Estate,  
Morecambe

LA3 3PA.

**Nelson** - 11 Carr Road, Nelson BB9  
7JS.

**Ormskirk** - JDO, Greetby Buildings,  
Derby Street, Ormskirk L39 2BP.

**Preston** - Bhailok Court, Pole Street,  
Preston PR1 1DX.

155 Greenbank Street, Preston  
PR1 7JS.

**Blackburn** - 4 Blackburn Road,  
Rishton, Blackburn BB1 4BS.

**Rossendale** - Oakenhead,  
Haslingden Old Road, Rawtenstall,  
Rossendale BB4 8RR.

**Skelmersdale** - Library Building,  
Southway, Skelmersdale, WN8 6N2.

**Thornton** - Four Lane Ends,  
Fleetwood Road South, Thornton  
FY5 5EB.